

DEVENGER POINTE, SECTION NO. TWO

FILED
GREENVILLE CO., S.C.
DEC 19 2 40 PM '85
JONNIE S. TANKERSLEY
R.M.C.

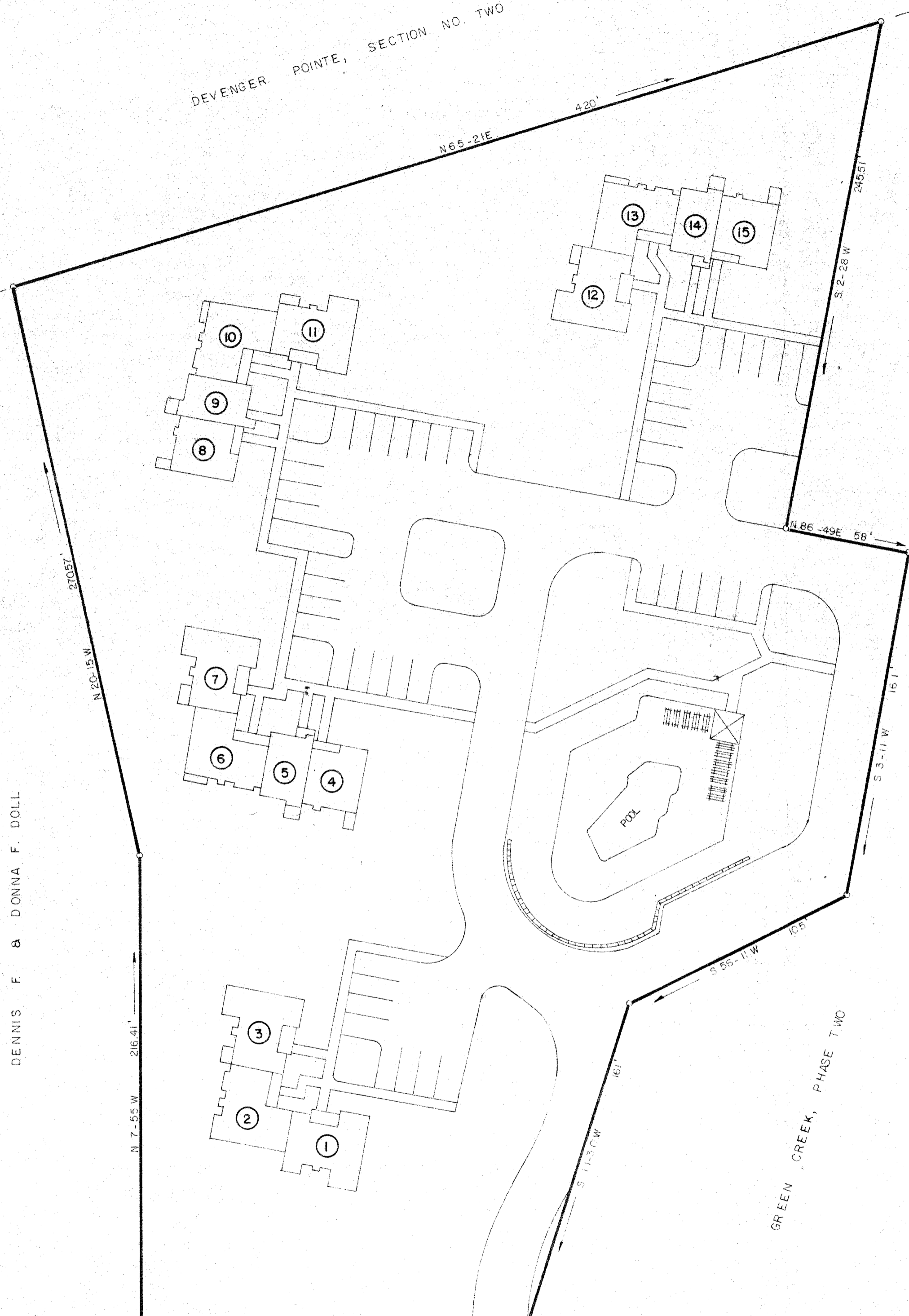

GREEN CREEK, PHASE TWO

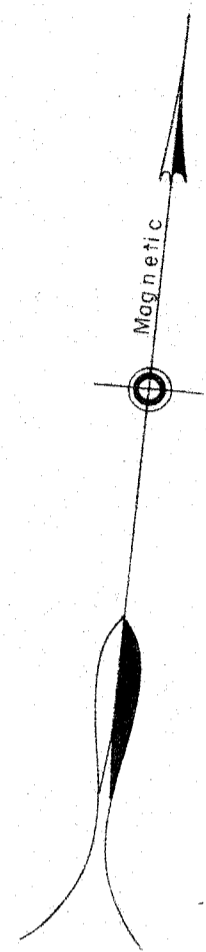

DEC 19 1985

11X-93

20682

REFERENCE: SEE PLAT AT 10-A, PAGE 89.

GREEN CREEK	
PHASE I	
KENSINGTON PLACE PARTNERSHIP OWNER	DALTON & NEVES CO., INC. ENGINEERS
NO. OF ACRES <u>3.854</u>	MILES OF NEW ROAD <u>PRIVATE</u>
NO. OF LOTS <u>0</u>	DATE <u>MAY, 1985</u>
ZONED <u>PDR</u>	
SCALE 1" = 40'	

DENNIS F. & DONNA F. DOLL

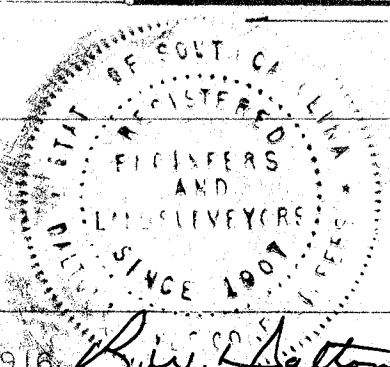

PELHAM ROAD